CLASSIFIED ADS

FOR SALE

House For Sale: 4 rooms, utility room, bath, 7 acres of land. See E. M. Drinkard, Rt. 3, Appomattox, Va. (5-15-2tp)

FERTILIZER. Fertilizer truck Spreading Service. See us for prices. Coleman's Feed & Seed Store. (3-6-tfc)

BABY CHICKS. Reds, Rocks, Leghorns. $12.95 per hundred. Guaranteed to live six weeks. 25 lbs. free feed with each 100 chicks you buy. Coleman's Feed & Seed Store. (3-6-tfc)

IN JUST 15 MINUTES
IF YOU HAVE TO
SCRATCH YOUR ITCH—
Your 4Sc back at any drug store. Apply ITCH-ME-NOT. It deadens your itch and burning in minutes; kills germs, fungi on contact. Wonderful for eczema, foot itch, ringworm, insect bites, surface rashes. Today at Spencer Drug Store. (5-1-4tc)

The Floor Shop — Floor tile—asphalt and vinyl asbestos spring sale. Cover those bare floors while our truck load sale prices are in effect. Large stock of tile from which to make a selection.
THE FLOOR SHOP
119 N. Main Street
Farmville, Virginia
(4-26-10c)

ATHLETE'S FOOT GERM
HOW TO KILL IT.
In One Hour, if not pleased with Strong instant-drying T-4-L liquid, your 48c back at any drug store. It sloughs off infected skin. Exposes more germs to its killing action. USE T-4-L FOOT POWDER too—gives a film of antiseptic protection. NOW at Spencer Drug Store. (5-1-4tc)

For Sale: One pair Beagle pups, 7 or 8 weeks old. Another single puppy, 4 months old. Papers furnished. W. J. LeGrand, (1tc) Appomattox, Va.

FOR SALE:
1—International T-50 Baler with Continental Motor $875.00
1—International 7 Foot Mower 150.00
1—Bushel Funks 711 Corn Seed.
1—Bushel Pioneer 312A Corn Seed.
Frank Mabley,
Christmas Farm
Appomattox. Phone 2076.
(1tp)

For Sale: 1954 Ford 4-Door Sedan Customline. Call 2092, or see Grover Smith, (1tc) Appomattox, Va.

Strawberries For Sale.
Pick your own, 25 cents a quart.
Jim Gilliam,
Elam, Va., (just off 460, near Prospect.)
(1tp)

TRIP ACCIDENT
AND
BAGGAGE INSURANCE
Enjoy your trip more. Have fewer worries. Get this valuable protection. Phone us or send us a card for this information.
Both policies cover you anywhere you travel, by: Train, airplane, automobile, bus, boat or taxi; on vacation, business trips, tours, conventions, or cruises.
J. A. BURKE & CO.
Representing: The Travelers Ins. Co.
Office Phone 3191 - Appomattox, Va.
(5-22-tfc)

For Sale: Two 3/4 horsepower David Bradley Roto Spader. Transport wheels, extra tines, and furrowing plow. Price $75.00.
Phone 4535.
(1tp)

HUDGINS
FUNERAL HOME
Court at Fifth St.
Lynchburg, Va.
Phone 3-2741
Available
Day or Night
Anywhere
Offering a service
that costs no more
Toll Charges Accepted

CARD OF THANKS

CARD OF THANKS
RILEY:- The members of the family of Mrs. Hettie V. Riley wish to express their heartfelt thanks and appreciation to their many neighbors and friends for the kindness shown them during their recent bereavement. Also for the beautiful floral designs and use of the cars.
—The Family.
(1tp)

CARD OF THANKS
I wish to thank my relatives, friends, and neighbors for their kindness shown me during the time I was confined with a broken ankle. Also for their sympathetic attention being shown my Father now while he is so ill.
Mary Walker.
(1tp)

CARD OF THANKS
Notice— I wish to take this means to thank my many friends and neighbors for their cards and letters and kindness to me during my illness and stay in the hospital and visits upon my return home.
—Mrs. W. C. Anderson.
(1tp)

CARD OF THANKS
I wish to thank my friends, relatives and neighbors for their kindness shown me during my stay in the hospital and since my return home. Also for the cards, flowers, gifts and visits.
Mrs. F. T. Guill.
(1tc)

CARD OF THANKS
BRYANT:- We wish to take this means of expressing our sincere appreciation to our friends, relatives and neighbors for their kindness shown us during the illness and the death of our loved one, Mr. Walter S. Bryant. Also for the beautiful floral designs. Your kindness will always be remembered.
—The Family.
(1tc)

CARD OF THANKS
CAWTHORNE:- We wish to thank our many friends, neighbors and all others who were so thoughtful and kind in our recent bereavement.
—The family of Tom J. Cawthorne

FOR RENT

FOR RENT: Modern Two-Bay Service Station. Reasonable rental terms. Desirable Appomattox location. For information, call collect: Lynchburg: 7-2631.
(5-1-4tc)

For Rent: Improved Pasture, 175 acres, new fences, watered by 5 branches. See Mr. Russell Woodson at Service Station on 460, 4 miles west of Appomattox.
(5-15-4tp)

HELP WANTED

Own your own Rawleigh Business in Appomattox County. Many thousands of dollars sold there. Permanent business for steady, dependable man. Write W. T. Rawleigh Co., VAE-510-555, Richmond, Va., or see R. E. Gowin, 1106 N. Grand Ave., Lynchburg.
(5-1-5tp)

Help Wanted—Men
Teacher or college student, white, for summer position interesting, healthful work. $800 for 90 days. Come in to see Mrs. S. Dietert, Hotel Virginian, Lynchburg, only on Saturday, May 24th.
(1tc)

Help Wanted—Women
Summer position for teacher or college student, white, enjoyable experience. $800 for 90 days. Come in to see Mrs. S. Dietert, Hotel Virginian, Lynchburg, only on Saturday, May 24th.
(1tc)

Where's My WIRTHMORE PIG ZIP?
Give your pigs a running start with . . .
WIRTHMORE PIG ZIP PELLETS
• High palatability
• High disease protection
• All essential amino acids
• Vitamin & mineral safety
Pig Zip pellets these additional benefits
NORTHWEST FEEDS
APPOMATTOX FARMERS SUPPLY
Appomattox, Va. - Dial 3141

NOTICE

WE ARE NOW PAYING
Following prices on all grades scrap iron:

Auto Bodies, fenders; etc., free of glass, wood, rubber ..... per hundred pounds ..... .50c

Mixed Scrap Iron, per hundred pounds ..... 70c to .90c

Cast Iron, per hundred pounds $1.50

Highest prices paid for all metals and rags. Secure our prices before selling.

Lynchburg Iron & Metal Co.
Park Ave. & Kemper St.,
Lynchburg, Va.
Tel— 4-2401
4-2402
(6-8-tfc)

PUBLIC SALE
SATURDAY, MAY 24, 1958
10 A. M.
VALUABLE PIECE OF
REAL ESTATE
We will offer for public sale a valuable piece of real estate consisting of 10 acres and a dwelling house of 7 rooms, with running water and electricity, situated at Vera on Route 24, convenient to church and school, mail comes right by the door and also school bus.
This piece of property is the Baptist parsonage at Vera belonging to New Hope and Liberty Chapel Churches. On this property is a good garage and other out buildings, has enough acreage to have a pasture.
Anyone wishing to look at this property will find the key to the house at Mr. A. W. Covington's, just across the road from the parsonage.
This property is in an ideal neighborhood.
Place of sale is on the property. Time of sale is 10:00 A. M., May 24, 1958.
Terms of the sale: Cash.
Auctioneer: J. H. O'Brien.
L. J. Hatcher,
H. D. Reynolds,
Trustees.
(5-15-2tc)

R. S. ALMOND'S RADIO & TV Service, Call 4706—if no answer, call 4394. All parts guaranteed 90 days. (5-8-4tc)

NOTICE: Will pay $3.00 a piece for tires suitable for resapping.
Webb's Esso &
Recapping Service
Appomattox, Va.
(6-7-tfc)

FARMVILLE
WELL DRILLING CO.
Competitive prices, Terms, Guaranteed Workmanship, 4" & 6" well or Old Wells Drilled Deeper. Write or Phone 1095—Collect, Farmville Well Drilling Co., Farmville, Va.
(5-1-tfc)

Special Notice
MOORE'S
WELL DRILLING
COMPANY
Call
HENRY CHERNAULT
Appomattox 2048
or
DOYLE MOORE
Rustburg: EDgewood 2-1821
Box 97 Rustburg, Va.
(7-15-tfc)

NOTICE: I am now acting as Agent for Dooley's Florist in Lynchburg and can take care of your orders locally and out of town. Arrangements — Funeral designs — potted plants — corsages — weddings, etc. Will thank you to call 2471. —Mrs. Larry Young.
(4-10-tfc)

NOTICE: I have moved to the Sam G. Anderson residence, Telephone 3372. See or call me for Painting and Roof Work. Free estimates.
George Farrar,
Appomattox, Va.
(5-8-4tp)

May 12, 1958
NOTICE
In compliance with Section 653 and Section 653-A of the Code of Virginia, as amended relative to the appointment of School Trustees, a meeting of the School Trustees Electoral Board of Appomattox County is called for 10:00 a. m. Saturday, May 24, 1958, at the Court House, Appomattox, Virginia. The purpose of this meeting is to appoint a School Trustee for South-side District of Appomattox County for a term of four years beginning July 1, 1958.
Signed:
C. C. Harvey, Clerk.
(5-15-2tc)

NOTICE

SEPTIC TANKS CLEANED
Reasonable rate.
Satisfaction guaranteed
BILLY CARRICO
Evergreen, Va.
Phone: Appomattox 4743.

NOTICE: The Town of Appomattox has for sale approximately twenty (20) cords of standing pine pulpwood, in excellent marketable condition. Bids for this timber will be opened at the Town Office Saturday, May 31, 1958, at 10 A. M. For further information or to view the said timber, see the Town Manager.
C. J. Hunter,
Manager, Town of Appomattox.
(1tc)

Notice: I am available to keep and care for children in my home, while mother works.
Mrs. C. E. Pentecost.
Phone 4161 Appomattox, Va.
(1tp)

VIRGINIA:
In the Clerk's Office of the Circuit Court of Appomattox County, on the 20th day of May, 1958.
Dorothy Farrar Rush, Plaintiff
Against
Willis Edward Rush, Defendant
The object of this suit is to obtain an absolute divorce from the defendant on the ground of wilful desertion for a period of more than one year.
And it appearing by affidavit filed that Willis Edward Rush, is not a resident of the State of Virginia, he is hereby required to appear within ten days after the due publication of this order and do what is necessary to protect his interests.
Teste:
C. W. Smith, Clerk.
Bedinger & Bedinger, p. q.
Boydton, Va.
(5-22-4tc)

NOTICE TO THE PUBLIC
NOTICE IS HEREBY GIVEN that pursuant to Sections 29-125, 9-6.4 and 9-6.6 of the Code of Virginia the Commission of Game and Inland Fisheries meeting at Richmond, Virginia, on May 5, 1958, ordered the following proposed change in its rules and will hold a Public Hearing for the purpose of adopting this rule at Room 100, 7 North Second Street, Richmond, Virginia, Friday, June 13, 1958, at 9:30 A. M. Copy of said proposed rule has been filed with the Division of Statutory Research and Drafting.
That Regulation No. 2 be further amended to declare the open season for hunting turkeys east of the Blue Ridge Mountains in counties where turkey hunting is permitted, from December 20 - January 20 inclusive, except however in Pittsylvania county where the season shall be the third Monday in November - January 20, inclusive.
COMMISSION OF GAME
AND INLAND FISHERIES
Beverley W. Stras, Jr., Chairman.
(1tc)

VIRGINIA: In the Clerk's Office of the Circuit Court of Appomattox County, on the 7th day of May, 1958.
George McG. Fryberger, Thomas W. Todd Jr., and Thomas R. Taylor — Complainants
vs
William Meilck Riley, Lareine Meilck, Caroline McGinley, Emma Briggs, Ellen Doyle Kessler Haley, Gladys Callahan, Nellie Batcheler, Catherine Loraine, Kathryn Loraine, J. Fred Loraine, Edward N. Mitchell, The First National Bank, Phillipsburg, Penn., and the unknown heirs at law, devisees, assignees and distributees of J. Oscar Loraine and Leonard G. Kessler who are proceeded against as parties unknown, and parties unknown. Defendants
The object of this suit is to establish the title to the real estate described in the bill in this suit, being 540 and 20 acres in Stonewall District, Appomattox County, Va., conveyed to John Nuttall, Leonard Kessler and J. Oscar Loraine by Chas. W. Button, Edward Jones and Edward Zollickoffer, and in addition all the minerals of every description in and under the residue of the tract of land purchased by said Button, Jones and Zollickoffer from Col. Benj. P. Walker etc.
And it appearing by affidavit filed that William Meilck Riley, Lareine Meilck, Caroline McGinley, Emma Briggs, Ellen Doyle Kessler Haley, Gladys Callahan, Nellie Batcheler, Catherine Loraine, Kathryn Loraine, J. Fred Loraine, Edward N. Mitchell, The First National Bank, Phillipsburg, Penn., and The Unknown Heirs at Law, Devisees, Assignees and Distributees of J. Oscar Loraine and Leonard G. Kessler, who are proceeded against as parties Unknown and Parties Unknown, are not residents of the State of Virginia, or are unknown and their whereabouts are unknown, they are hereby required to appear within ten days after the due publication of this order and do what is necessary to protect their interests.
Teste: C. W. Smith, Clerk
W. M. Abbitt, Appomattox, Va.
p. q.
Chas. F. P. Crawley,
Appomattox, Va.
(5-22-4tc)

Commissioner's Office,
Appomattox, Va.
May 12, 1958
T. J. Ligon, trading as
W. H. Ligon's Sons
Complainant
vs
James Patterson, Ella Patterson, John Patterson, Pearl Patterson and Roosevelt Patterson
Defendants.
You and each of you are hereby notified that I have fixed upon Saturday the 7th day of June, 1958, at 10 A. M. as the time, and the Court room of Appomattox Court House, Va., as the place for taking the several accounts ordered by decree in the above styled chancery suit of April Term, 1958, as follows:
(1) Was the conveyance of James Patterson and Ella Patterson unto Ella Patterson, Pearl Patterson and Roosevelt Patterson made by deed dated the 5th day of February, 1955, which deed is filed as an exhibit with this cause, a voluntary conveyance without consideration deemed valuable in law as set out in Section 55-81 and 55-82 of the 1950 Code of Virginia.
(2) Was James Patterson indebted to T. J. Ligon, trading as W. H. Ligon's Sons, at the time the above said conveyance was made and if so in what amount.
(3) Assuming that the aforesaid conveyance is void, the amount of liens and their priorities upon the interest of James Patterson in and to the real estate described in the aforesaid deed.
(4) Assuming the aforesaid conveyance is void, who are the owners of the aforesaid tract of land and what liens, if any, are upon the other interests and their priorities.
(5) Assuming the aforesaid conveyance is void, is the complainant entitled to have a partition of said real estate and to subject the share of James Patterson to the payment of the complainant's debt. If so, can the real estate be divided in kind and the share of James Patterson be rented out and the liens discharged by the rentals in a period of five years, or if the real estate is not susceptible to partition in kind, should the said real estate be sold and the owners thereof receive their part of the proceeds from the sale with so much of the share of James Patterson as may be necessary going to discharge and pay off the lien debts.
Given under my hand the day and year above written.
C. W. Smith,
Comr. in Chancery
(5-15-2tc)

PUBLIC AUTION
Sale of Valuable Timber Land in Clover Hill District of Appomattox County, Virginia
Saturday, June 28, 1958, on the premises at 10:00 A. M.
Pursuant to a Circuit Court County, Virgin cause of Emma Garvin Fowlk signed Special fer for sale at time set out a of land known and Jennie A green, Virgin Northeast of l almost at Mo lying on State and 632. The in two tracts (1) All of parcel of rea Ned Abbitt be taining 41½ a being a sale not by the acr tery lot of l the Ernest R. Wright, a of State Secre (2) All of th cels of land more or less, less, this belo dary and not lying in the t to Appomatto Secondary Ro green to Bu Secondary Ro the road from Wright and Kate Crank, short distance scribed tract A distance North Church. The owned by Nan his death and owned by Jem of her death "mail box" tra
TERMS: CAS
Auctioneer.
Place and Tim 1958, at 10 premises.
For additional Pioneer or Spe (5-22-4tc)

IN MEMOR
Memories a
In loving me who departed

Gordon Bragg tells us that Four years ag And took our And made a h Of one that lo

Before our ey Growing weak Patiently bear Until God too

If we could s And start the We would wo have, A life of love —Sadly mis

SPECIAL VAL
FOR THIS
Friday and Satu
OUR FAMOU
$5.00 VALU
A selection of over 11
Choose — Cotton Prin
Gingham - Everglaze
Sizes 9-15; 12-20;
THIS SALE O
EACH
OR
2 FOR $7.0
NYLON HOSE
SPECIAL 2 FOR 1.00
COTTON SLIPS
Sizes 32-44
1.00
SUNBA
12 ONLY
Marshall's
Appomattox, Virginia

Historic Appomattox Gave Unity and Peace to America

TIMES-VIRGINIAN

A Growing Newspaper In A Growing Town

A LIVE WEEKLY NEWSPAPER AT HISTORIC APPOMATTOX COURT HOUSE VIRGINIA

VOLUME NUMBER 22 , APPOMATTOX, VIRGINIA THURSDAY MAY 29, 1958 Subscription Rates: $2 Per Year

Father
Darkleaf
by c. h. r.

A. H. S. Made Clean Sweep in Sports Titles

Honor Students To Speak at Commencement

Luther Reynolds Isabell Coleman Jacqueline Cobbs Laura Carson

Laura Carson, Jacqueline Cobbs, Isabelle Coleman, and Luther Reynolds have been named the four top honor students in the graduating class of the Appomattox High School. These four students have prepared speeches for graduation night. They will speak on "Preparation," Responsible Citizenship," "Courage of Convictions," and "Application of the Golden Rule."

These students have done outstanding work all during their high school years.

The commencement exercises will be held at the school on Wednesday night, June 4. Dr. Twyman Williams will preach the Baccalaureate sermon this Sunday evening at Liberty Baptist Church.

Softball League Standing

Team	W	L
Oakville	5	0
Appomattox Garment Co.	4	1
Concord	3	2
Simpson	2	3
Jaycees	0	4
Guill's	0	4

Results of Games

Thursday, May 22: Simpson, 20, Guill's 6; Oakville 11, Concord 8.

Monday, May 26: Appomattox Garment Co. 11, Concord 7; Simpson 11, Jaycees 2.

Tuesday, May 27: Oakville 5, Appomattox Garment Co 4; Concord 7, Simpson 6.

Schedule of Games

May 29: Guill's vs Jaycees; Garment Co. vs Simpson.

May 30: Concord vs Guill's; Jaycees vs Oakville.

June 3: Guill's vs Garment Co.; Oakville vs. Simpson.

Set Recreation Program Dates

The local Summer Recreation program will start on June 16. It will include Red Cross swimming for 8:30 following groups: beginner swimmers 8 years and younger; beginners 8 years and over; intermediate group, swimmer group, advanced group; junior life saving, senior life saving. This swimming course will be held at Holiday Lake Monday, Tuesday and Thursday, for four weeks and then it will be held on Mondays only for four weeks, for a total of 16 lessons. A charge of $5.00 per child will be made for the season's program.

Also on June 16, a Little League Baseball group will be formed for boys 12 and under and a League for Babe Ruth age of 13, 14, and 15 year old boys. This program will be run in the mornings, 9 to 12 noon. This program will run for two months and the cost will be $5.00 per month per child. The swimming program will be run from 1:30 P. M. through 5:00 P. M.

Any parent wishing to enter their child, boy or girl, in the program, may call Coach Gordon Bragg at 2049.

Applications For Wheat Allotments Due By July 1

Farmers on land on which no wheat was seeded for grain in any of the years 1956, 1957 and 1958 and for which a 1958 wheat acreage allotment was not established, may apply for a 1959 wheat acreage allotment, according to Floyd Fleshman, chairman of the Appomattox Agricultural Stabilization and Conservation County Committee. The owner or operator of such a farm must apply in writing to his ASC County Committee by July 1, Mr. Fleshman stated, otherwise, a 1959 wheat acreage allotment will not be established for the farm.

ENGLANDER RE-ELECTED PRESIDENT OF CVI

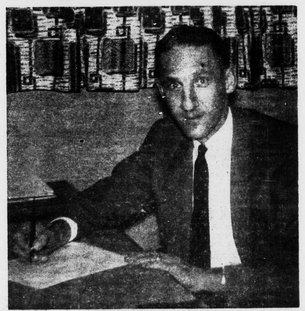

Robert A. Englander, president of Appomattox Garment Co., and of Lynn Manufacturing Co., has been re-elected president of Central Virginia Industries. Also re-elected were James E. Burks, Jr., vice-president, and G. Donald Louden, secretary-treasurer.

Mr. Englander, a native of New York City, graduated from Massachusetts Institute of Technology in 1938. He served during World War II as a naval aviator. After the war he became a consulting engineer in the paper industry. He became associated with Appomattox Garment Company in 1948, and became its president in 1953. He has held various positions on the National and Virginia Right-To-Work Committees and is a member of the Virginia Manufacturers' Association and the Lynchburg Chamber of Commerce. He is also the acting commandant of Lynchburg Squadron, Civil Air Patrol.

WINNER IN LAST FRIDAY'S B EAUTY PAGEANT

Miss Alice Faye Tignor, a blond senior at Appomattox High School, was crowned "Miss Appomattox, 1958" by Mayor Charles T. Moses, Jr., on Friday evening at the high school auditorium. First runner-up for this coveted pulchritude honor was Miss Jane Catlette, and second runner-up was Miss Betty Mitchell. The queen received a trophy and the evening gown which she was modeling. Misses Catlette and Mitchell were presented gifts. Miss Tignor, who was sponsored by Grinnels Motor Co., will represent Appomattox in the State Pageant to be staged in Roanoke next month. She is the daughter of Mrs. Alice C. Tignor and the late Virgil V. Tignor. She plans to further her education at the Washington, D. C., Beauty Academy.

The Miss America Pageant has been sponsored here for the past three years by the Junior Woman's Club and the Jaycees. It creates much interest and patronage.
(NEWS Photo)

Sweden avoids decision on making atom bomb.

Major victory is won by Leftists in Laos election.

Eisenhower asks Congress to relax travel curbs.

BANKS CLOSED FRIDAY & SATURDAY

The Governor has declared Saturday, May 31st, a legal holiday by Proclamation, dated May 22nd, 1958.

Local banks will be closed Friday, May 30th, Memorial Day, and Saturday, May 31.

Memorial Day Program Here Sunday

Confederate Cemetery

Sunday June 1, 1958 3:00 P. M.

Flag Raising Ceremony
Appomattox Boy Scouts

Pledge of Allegiance to the United States Flag

Salute to the Confederate Flag

Decoration of Graves
By nineteen young girls

Prayer by Chaplain

Music: Joe Sweeney String Band

Introduction of Speaker
Mayor Charles T. Moses, Jr.

Speaker
Mr. Calvin Robinson

Music: Martin Quartet

Benediction: Chaplain Tapp

Sponsored by: United Daughters of The Confederacy
American Legion Post No. 104 and American Legion Auxiliary
The public is invited to attend.

Peyton Abbitt Wins Prize

Miss Peyton Abbitt, daughter of Mr. and Mrs. George F. Abbitt, Jr., and a junior in the local high school, has been informed that she placed third in the Virginia State Spanish examination administered in April. There were 457 students who took this examination, and Peyton, placing third with a grade of 96, will receive a medal and a check for $5.00. In addition, she will be eligible for a scholarship from a Virginia college of her choice when she graduates from high school.

ELEMENTARY SCHOOL CAFETERIA MENU

June 2: Tuna fish salad with crackers, candied sweet potatoes, green peas, fruit cup, 1-2 pt. milk.

June 3: One-half ham salad sandwich, 1-2 peanut butter sandwich with jelly, potato chips, stuffed celery with cream cheese, jello, 1-2 pt. milk.

June 4: Hot dog on roll with dressing, mixed greens, baked beans, ice cream, 1-2 pt. milk.

GOOD REPORT ON CANCER DRIVE

Richard L. Wingfield, chairman of the Appomattox County Cancer Crusade, reports a total of $576.00 collected to date. Of this amount, $115.00 was reported by Mrs. Julian A. Hamlette, who headed the Negro Drive.

This report represents a considerable increase over last year when $340.00 was donated.

Mr. Wingfield wishes to take this means of expressing his appreciation to those persons who assisted him in making this fund drive a success and thanking the donors for their liberal contributions to this health crusade.

In case there are some who have not contributed and wish to do so, the chairman requests that they contact Mrs. T. Jennings Conner at the Farmers National Bank.

Blind Love

San Diego, Calif.- Two persons who had never seen each other — Le Roy Means, 46, and Priscilla Saenz, 40— were married at a ceremony attended by 65 guests who had never seen either of them. All were blind.

Red China shuns any struggle in Kremlin.

Ten rocket bases are planned for West Germany.

Appomattox High School made a "clean sweep" this school session in athletics in their district. The Blue Hornets won the district title in all three major sports, football, basketball and baseball. Coach Gordon Bragg's 1957-58 teams compiled perhaps the best competitive record in the history of A. H. S.

The Appomattox High School baseball team won the district championship, by downing Altavista in a game played at the Brookneal Ball Park Friday night. The score was 7 to 1. Raymond Ferguson pitched a neat 3 hit game, striking out 10 Altavista batters, to notch his 7th victory of the season. Raymond Ferguson also lead the Appomattox hitters with 3 doubles. Other hits were made by Glenn Morris, 2; Richard Robinson, 1; Terrell Martin, who hit a long home run over the centerfield fence to drive in 2 runs; Toots Carter, 1; Freddie Mitchell 1.

The A. H. S. team had a record of 10 wins and 2 losses for the season.

The batting averages for the season are: Freddie Mitchell .466; Terrell Martin .433; Dan Coleman .400; Toots Carter .351; Kinkle Martin .333; Richard Robinson .333; Raymond Ferguson .333; Dickie Guill .333; Glenn Morris .276; Dennis Drinkard .250; Tommy Drinkard .222; Cecil Woolridge .200; Raymond Massie .192; L. N. Garrette .000; Jack Tibbs .000; and James Doss .000.

Mayor's News Report To Town Citizens

To the Citizens of
The Town of Appomattox:

You good people are to be congratulated again for the fine effort that everyone is displaying toward the "Clean-up" and "Safety" campaigns.

The town employees and town officials are very interested in doing everything possible to make Appomattox a more desirable town in which to live.

Beginning Monday morning, June 2, all of the garbage and debris on the north side of the railroad will be collected. Then on Wednesday, June 4, all the garbage and debris on the south side of the railroad will be collected. Each week thereafter until further notice, the north side will be worked on Monday and the south side on Wednesday. I plead with you fine people to cooperate with the town employees by getting your garbage out at the proper time and in return it is hoped that everyone will have a better service rendered.

In the event anyone has a street light near their residence that is not burning, please see that the Town Manager or Mr. U. O. Rothgeb are notified immediately. It is a big job for anyone to check all of these every night, so please see that it is reported if one should not be burning near you.

Let's everyone bear in mind that our "Clean-up" and "Safety" campaigns are going on, and let us do everything we can to make Appomattox a cleaner, safer, and more courteous town in which to live.

Your counsel and advise on all public matters is welcomed at all times.

Sincerely,
C. T. Moses, Jr.
Mayor, Town of Appomattox.

Red Cross To Elect Officers

A meeting will be held at 8:00 P. M. Monday at the county court house of the Appomattox County Chapter of the American Red Cross. The purpose of the meeting will be to elect officers of the chapter. G. B. Buchanan, chairman, urges all members of the Red Cross and interested persons to attend.

PITTSYLVANIA OFFICE GETS SUPERIOR AWARD

William T. Powers, State Administrative Officer, Agricultural Stabilization and Conservation State Office, has been selected by the Secretary of Agriculture to receive the Department's Superior Service Honor Award for 1958.

Also selected to receive the Department's Superior Service Honor Award was the Pittsylvania County ASC Office.